

22/01160/F - Drill Service Ltd, 89 Albert Road, Horley

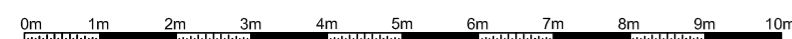

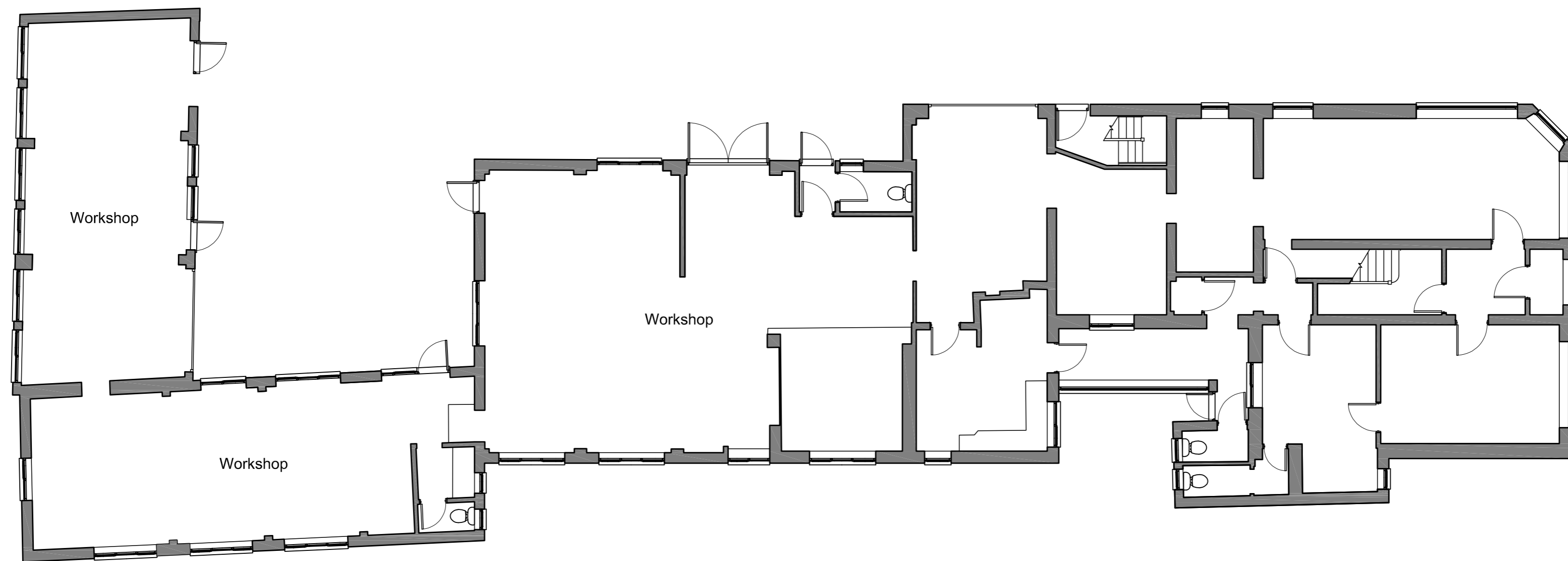

1:100 Scale Bar

fulcrum design

Address Suite 7 Taxiholme
 Guildford Road, Bookham
 Surrey KT23 4HB
 Tel 01372 451425
 Fax 01372 459620
 Web www.fulcrumarchitects.co.uk
 Email info@fulcrumarchitects.co.uk

Existing Ground Floor Plan

Drill Services (Horley) Ltd.
89 Albert Road, Horley, Surrey, RH6 7HB

Site Area	Paper Size	Drawn by	Date	Scale	Drawing No.
0.0852 Hectares	A2	MB	27-03-19	1:100	18-51-05



Cutting Edge
HAIR SALON & BARBERS
07591 968549

www.drill-service.co.uk





Existing Front / North East Elevation

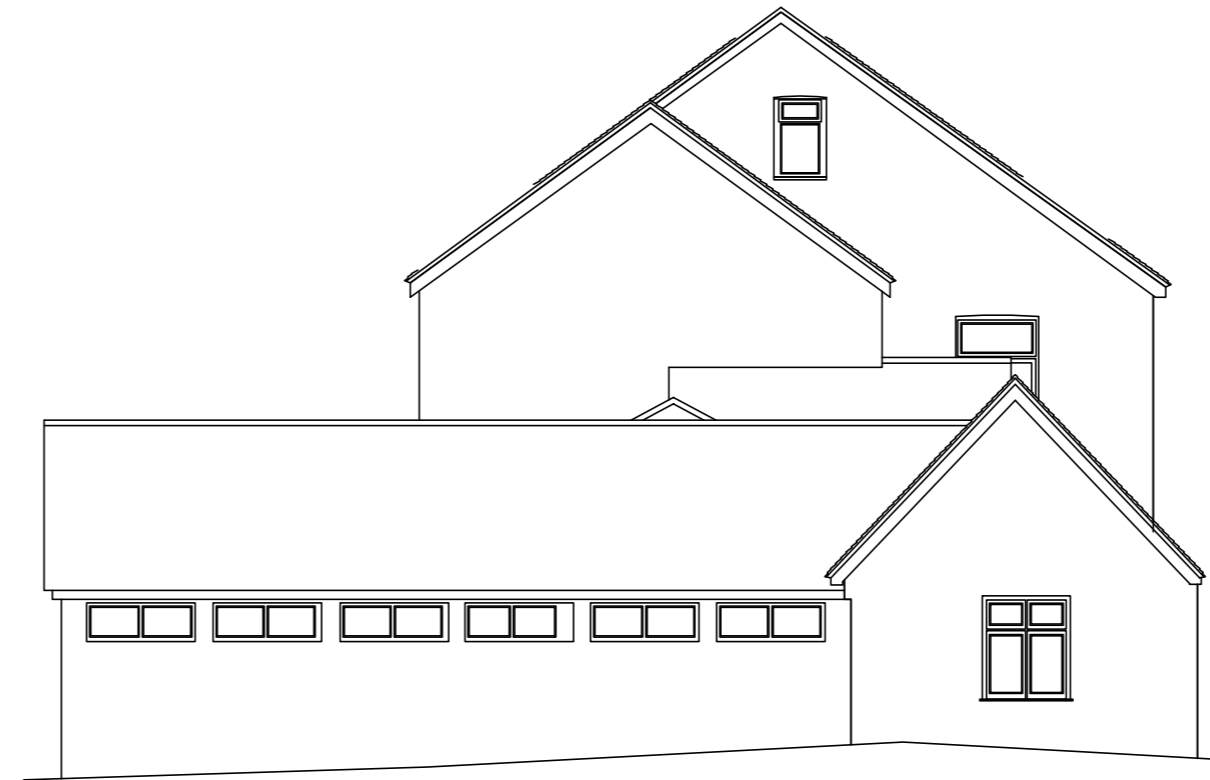

Existing Front / South West Elevation

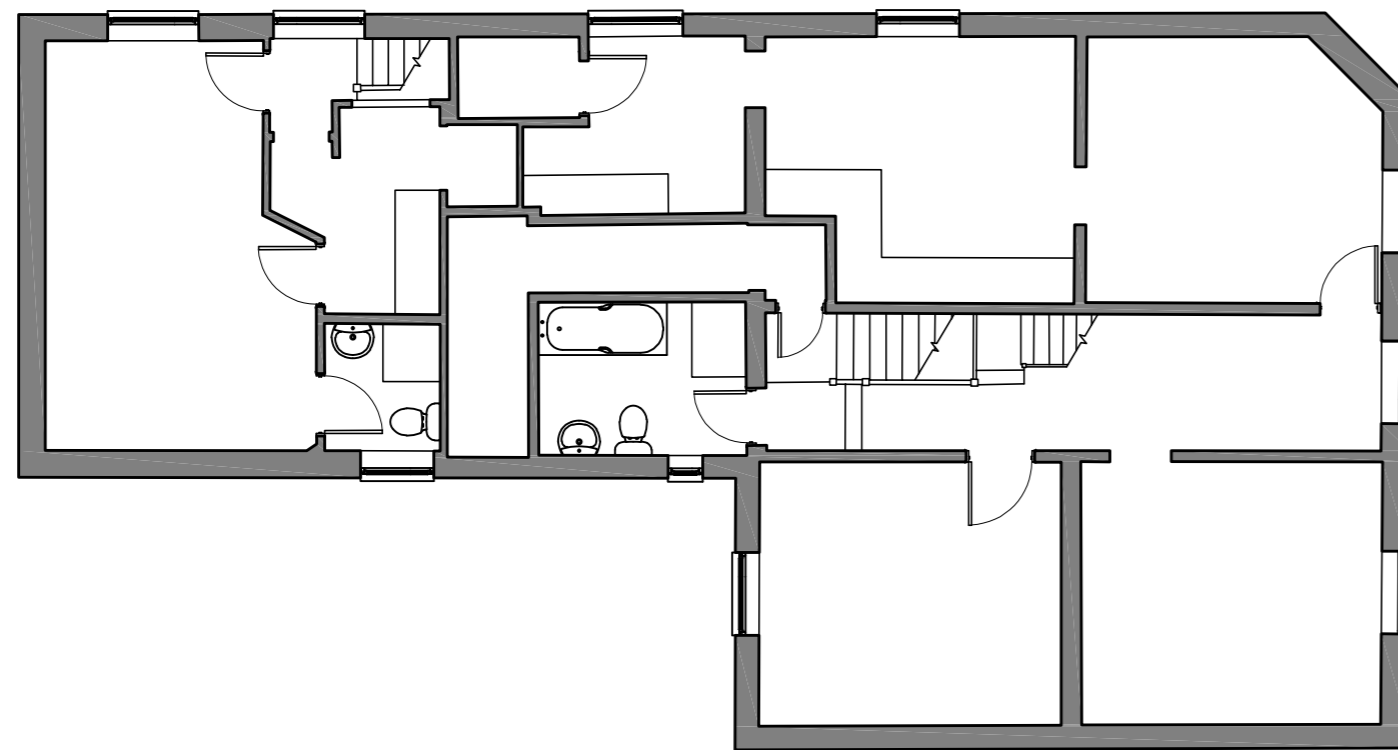

Existing First Floor Plan

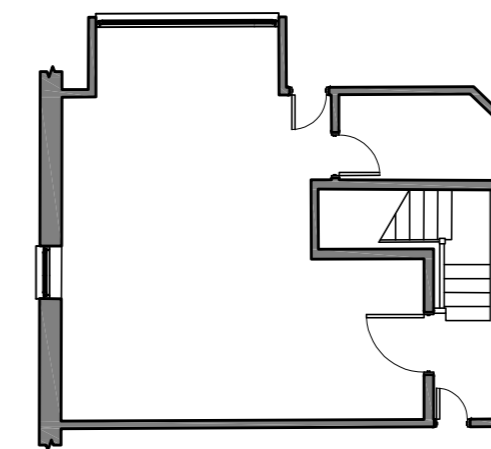

Existing Second Floor Plan

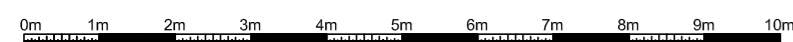

1:100 Scale Bar

fulcrum design

Address Suite 7 Taxiholme
 Guildford Road, Bookham
 Surrey KT23 4HB
 Tel 01372 451425
 Fax 01372 459620
 Web www.fulcrumarchitects.co.uk
 Email info@fulcrumarchitects.co.uk

Existing First & Second Floor Plans

Drill Services (Horley) Ltd.
89 Albert Road, Horley, Surrey, RH6 7HB

Site Area	Paper Size	Drawn by	Date	Scale	Drawing No.
0.0852 Hectares	A2	MB	27-03-19	1:100	18-51-06



Proposed Front / North East Elevation



Proposed Rear / South West Elevation



Proposed Elevation A

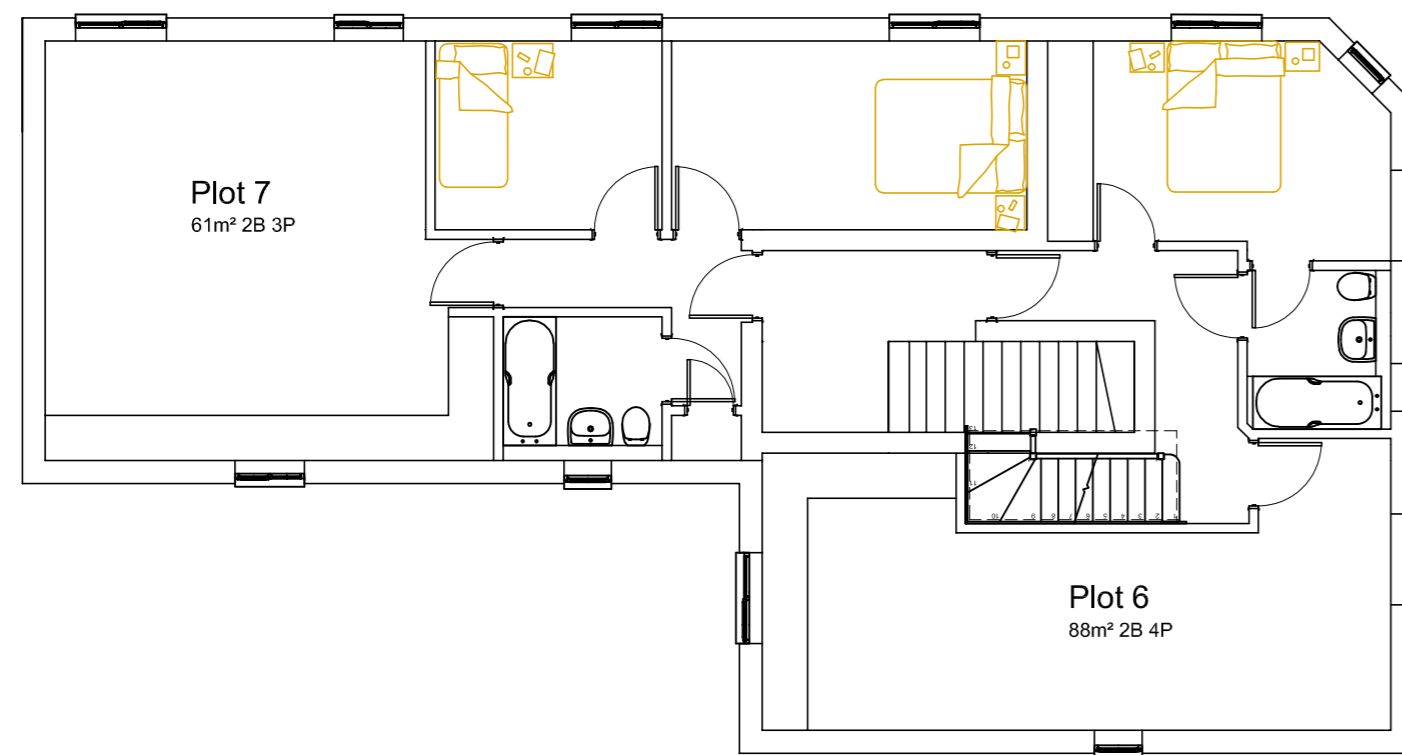

Proposed First Floor Plan

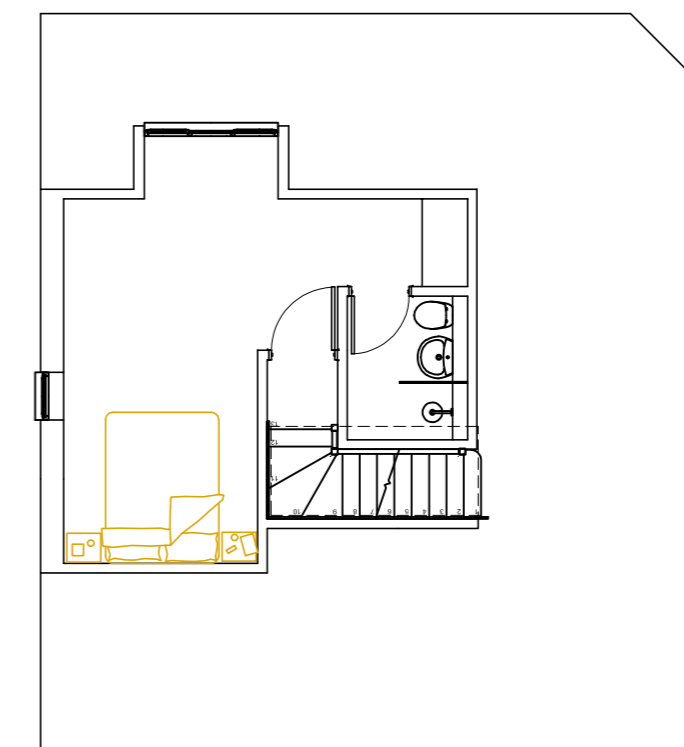

Proposed Second Floor Plan

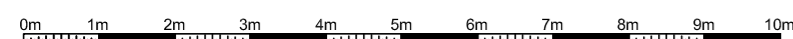

1:100 Scale Bar

fulcrum design

Address Suite 7 Taxiholme
 Guildford Road, Bookham
 Surrey KT23 4HB
 Tel 01372 451425
 Fax 01372 459620
 Web www.fulcrumarchitects.co.uk
 Email info@fulcrumarchitects.co.uk

Proposed First & Second Floor Plans

Drill Services (Horley) Ltd.
89 Albert Road, Horley, Surrey, RH6 7HB

Site Area	Paper Size	Drawn by	Date	Scale	Drawing No.
0.0852 Hectares	A2	MB	27-03-19	1:100	18-51-02



Existing Side / South East Elevation



Existing Side / North West Elevation



1:100 Scale Bar

fulcrum design

Address Suite 7 Taxiholme
 Guildford Road, Bookham
 Surrey KT23 4HB
 Tel 01372 451425
 Fax 01372 459620
 Web www.fulcrumarchitects.co.uk
 Email info@fulcrumarchitects.co.uk

Existing First & Second Floor Plans

Drill Services (Horley) Ltd.
89 Albert Road, Horley, Surrey, RH6 7HB

Site Area	Paper Size	Drawn by	Date	Scale	Drawing No.
0.0852 Hectares	A2	MB	27-03-19	1:100	18-51-07

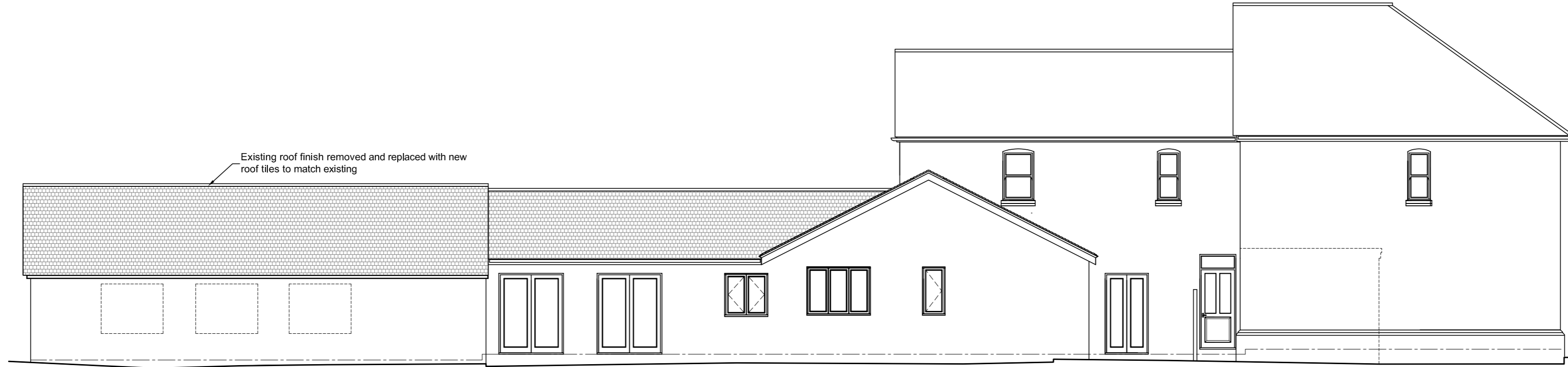

Proposed Side / South East Elevation



Proposed Side / North West Elevation



1:100 Scale Bar

fulcrum design

Address Suite 7 Taxiholme
 Guildford Road, Bookham
 Surrey KT23 4HB
 Tel 01372 451425
 Fax 01372 459620
 Web www.fulcrumarchitects.co.uk
 Email info@fulcrumarchitects.co.uk

Proposed Side Elevations

Drill Services (Horley) Ltd.
89 Albert Road, Horley, Surrey, RH6 7HB

Site Area	Paper Size	Drawn by	Date	Scale	Drawing No.
0.0852 Hectares	A2	MB	27-03-19	1:100	18-51-03



Proposed Side / South East Elevation



Proposed Side / North West Elevation



1:100 Scale Bar

fulcrum design

Address Suite 7 Taxiholme
 Guildford Road, Bookham
 Surrey KT23 4HB
 Tel 01372 451425
 Fax 01372 459620
 Web www.fulcrumarchitects.co.uk
 Email info@fulcrumarchitects.co.uk

Proposed Side Elevations

Drill Services (Horley) Ltd.
89 Albert Road, Horley, Surrey, RH6 7HB

Site Area	Paper Size	Drawn by	Date	Scale	Drawing No.
0.0852 Hectares	A2	MB	27-03-19	1:100	18-51-03

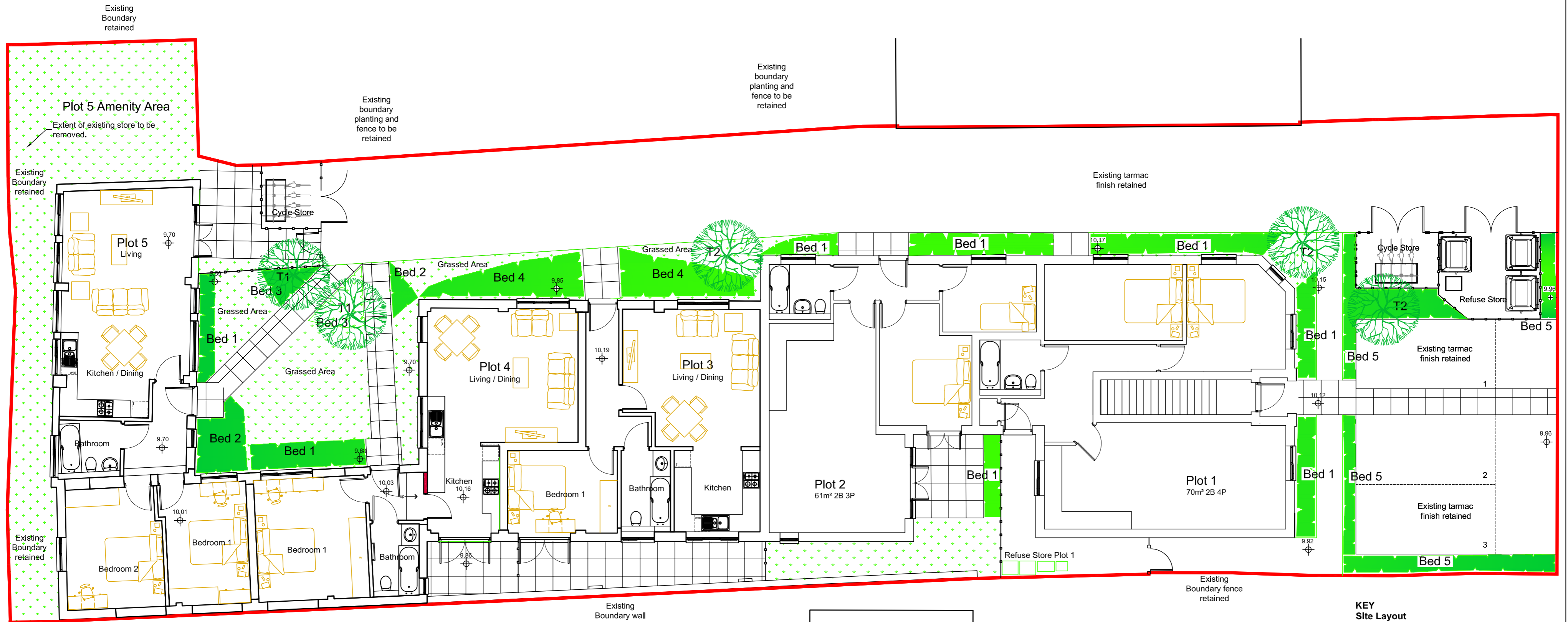

Planting Schedule		
Ref	Plant Species	Density
Bed 1	Buxus sempervirens	5L 30-40 cm 2m ²
Bed 2	Lavandula angustifolia 'Hidcote'	5L 20-30 cm 2m ²
Bed 3	Cholisyia temata	7.5L 40-60 cm 1m ²
Bed 4	Philadelphus virginial (mock orange)	450mm high 600mm c/s.
Bed 5	Prunus laurocerasus	900mm high 400mm c/s.

Tree Schedule	
Ref	Tree Species
1	Sorbus Intermedia brouwers
2	Magnolia stellata

Planting
 Topsoil depth: Shrub planting 450mm depth, Lawns: 150mm depth. Tree planting: 150mm depth.
 General: All plant stock to conform to standards set out in the National Plant Specification, to be sturdy, healthy and vigorous. Of good shape and without elongated shoots, grown in a suitable environment and hardened off, free from pests, diseases, discoloration, weeds and physiological disorders, have a balanced root system and be true to name.
 Plant Handling, Storage and Transportation: To accord with HTA Handling and establishing landscape planter.
 Preparation of Planting Beds: Prior to planting all topsoil to be dug over to a depth of 150mm within 2-3 days prior to planting when weather and ground is suitable. Leave regular and even and level. 25mm above adjoining paving or kerbs. Remove all visible weeds, roots and large stones with any dimension exceeding 50mm.
 Tree Planting
 Trees to be planted in prepared pits 1200 x 1200 x 900mm deep. Pit bottom broken up to a depth of 150mm. Trees to be planted at the same depth as grown on the nursery and planted with approved tree backing material, well consolidated to suit soil report recommendations with perforated plastic mulch or ventilation plate. Immediately after planting, all trees are to be supported with short double stakes and cross bar. Stakes to be softwood, peeled chestnut, larch or oak, straight, free from projections and larger edge knots and with pointed lower end. Height of stakes: Cut to approximately 600mm above ground level. Cross bar: Wood, as stake. Firmly fix on windward side of tree and as close as possible to stem. Tie: Cushioned ties. Secure trees firmly but not tightly to cross bar.
 Mulching: All trees are to be mulched after planting with Ornamental bark mulch. (Milkout, or equal approved) over an area of 1.2 x 1.2m with the tree in the centre. The finished level of mulch: to be 30mm below adjacent grassed or paved areas. Immediately after planting and prior to mulching all trees are to be watered to soil bed capacity.

PLANTING SHRUBS / HERBACEOUS PLANTS/BULBS
 Shrubs to be planted in pits that fit to be 150mm wider than roots when fully spread and 200mm deep. All pit bottoms are to be broken up to a depth of 150mm. Incorporating soil ameliorant / conditioner at 50 g/m² and backfilled with approved backfilling material and well consolidated. Mulching: All shrub areas to be mulched with Ornamental bark mulch (Milkout, or equal approved) to a depth of 75mm. The finished level of mulch: 30mm below adjacent grassed or paved areas and all plants to be watered to soil bed capacity, prior to mulching.
 Turfing
 Preparation: All topsoil areas are to be reduced to a fine, firm fluff with good crumb structure. Raked to a true, even surface, flexible and lightly firmed but not over compacted. Remove surface stones / earth clods exceeding 10mm.
 Turf: All lawn areas to be laid with cultivated turf. Laid within 18 hours of delivery and avoiding laying when persistent cold or drying winds are likely to occur or, soil is frost bound, waterlogged or excessively dry. Turf to be laid in packs laid on previously laid turf with broken joints, well butted up. All newly laid lawns are to be thoroughly watered immediately after laying. Check that water has penetrated into the soil below.

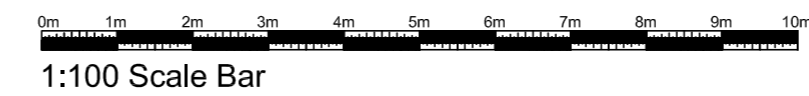

- KEY**
Site Layout
- Patios
 - Proposed new tree
 - Proposed new planting areas
 - Existing areas of planting to be retained
 - Grassed areas
 - Site boundary
 - Land to which application relates to.
 - 1.8m high closeboarded fence
 - Existing spot levels

fulcrum design

Address Suite 7 Taxiholme
 Guildford Road, Bookham
 Surrey KT23 4HB
 Tel 01372 451425
 Fax 01372 459620
 Web www.fulcrumarchitects.co.uk
 Email info@fulcrumarchitects.co.uk

Proposed Site Plan & Landscaping
Drill Services (Horley) Ltd.
89 Albert Road, Horley, Surrey, RH6 7HB

Site Area	Paper Size	Drawn by	Date	Scale	Drawing No.
	A2	MB	01-05-20	1:100	18-51-08